

notes :

GENERAL :

- THIS DRAWING AND ITS CONTENTS ARE COPYRIGHT. THIS DRAWING OR ANY PORTION OF IT MAY NOT BE REPRODUCED IN ANY WAY WITHOUT THE CONSENT OF THE ARCHITECTURAL CONSULTANT.
- DRAWING PREPARED FOR PLANNING SUBMISSION. ANY AMENDMENTS BY THE CLIENT OR CONTRACTOR TO THE APPROVED DESIGN MUST BE AGREED WITH THE PLANNERS BEFORE WORKS ARE UNDERTAKEN.
- TO BE READ IN CONJUNCTION WITH CONSTRUCTION NOTES AND ALL OTHER RELEVANT CONSULTANT DRAWINGS, SPECIFICATION AND CALCULATIONS.
- CONTRACTOR MUST VERIFY ALL DIMENSIONS AND LEVELS ON SITE BEFORE WORK COMMENCES ON SITE. ANY DISCREPANCIES TO BE REPORTED TO THE ARCHITECTURAL CONSULTANT BEFORE WORKS ARE UNDERTAKEN OR MATERIALS ARE ORDERED.
- ALL DIMENSIONS IN mm UNLESS OTHERWISE NOTED DO NOT SCALE.

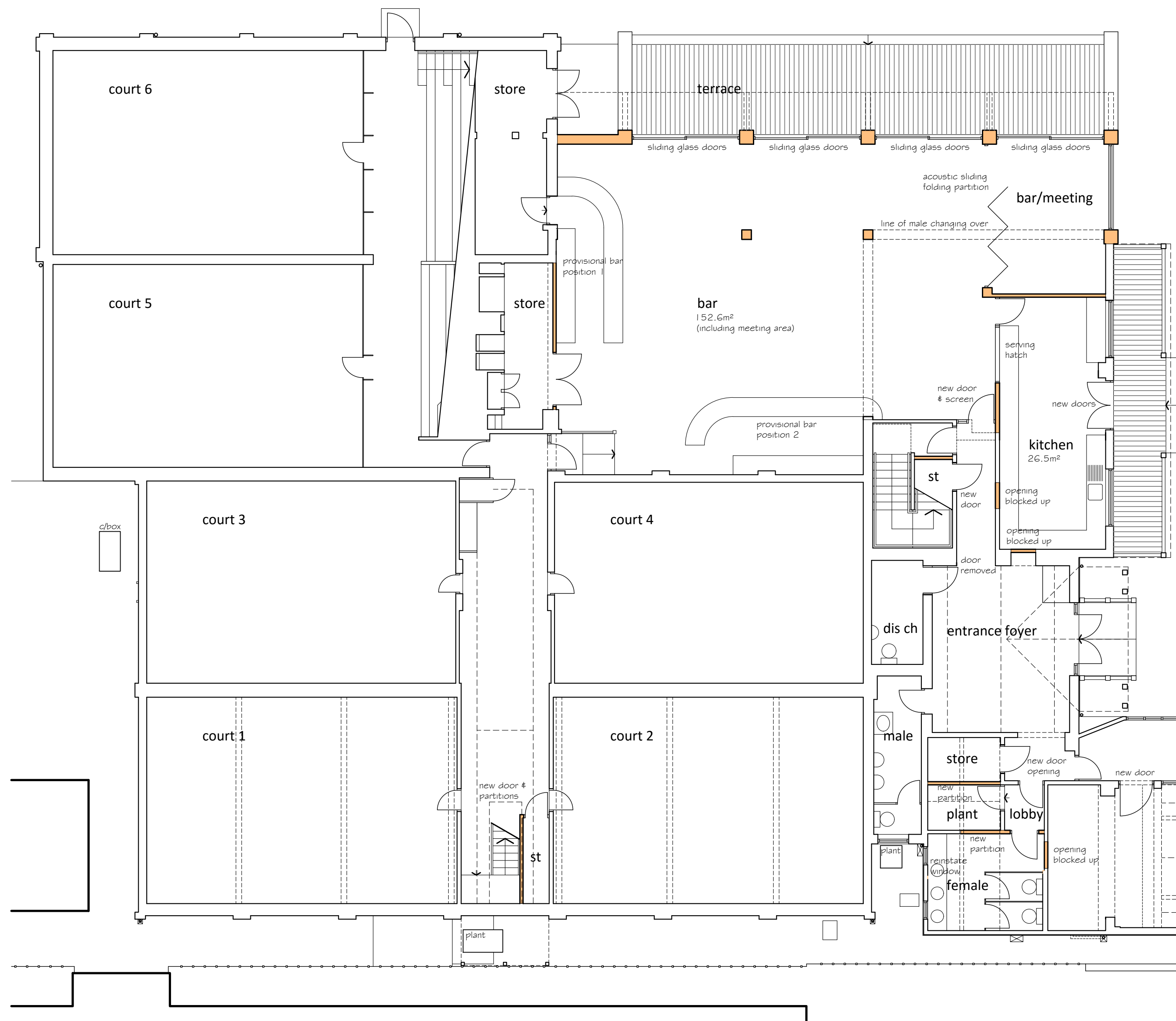
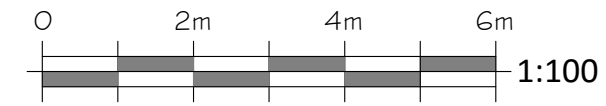

GROUND FLOOR PLAN

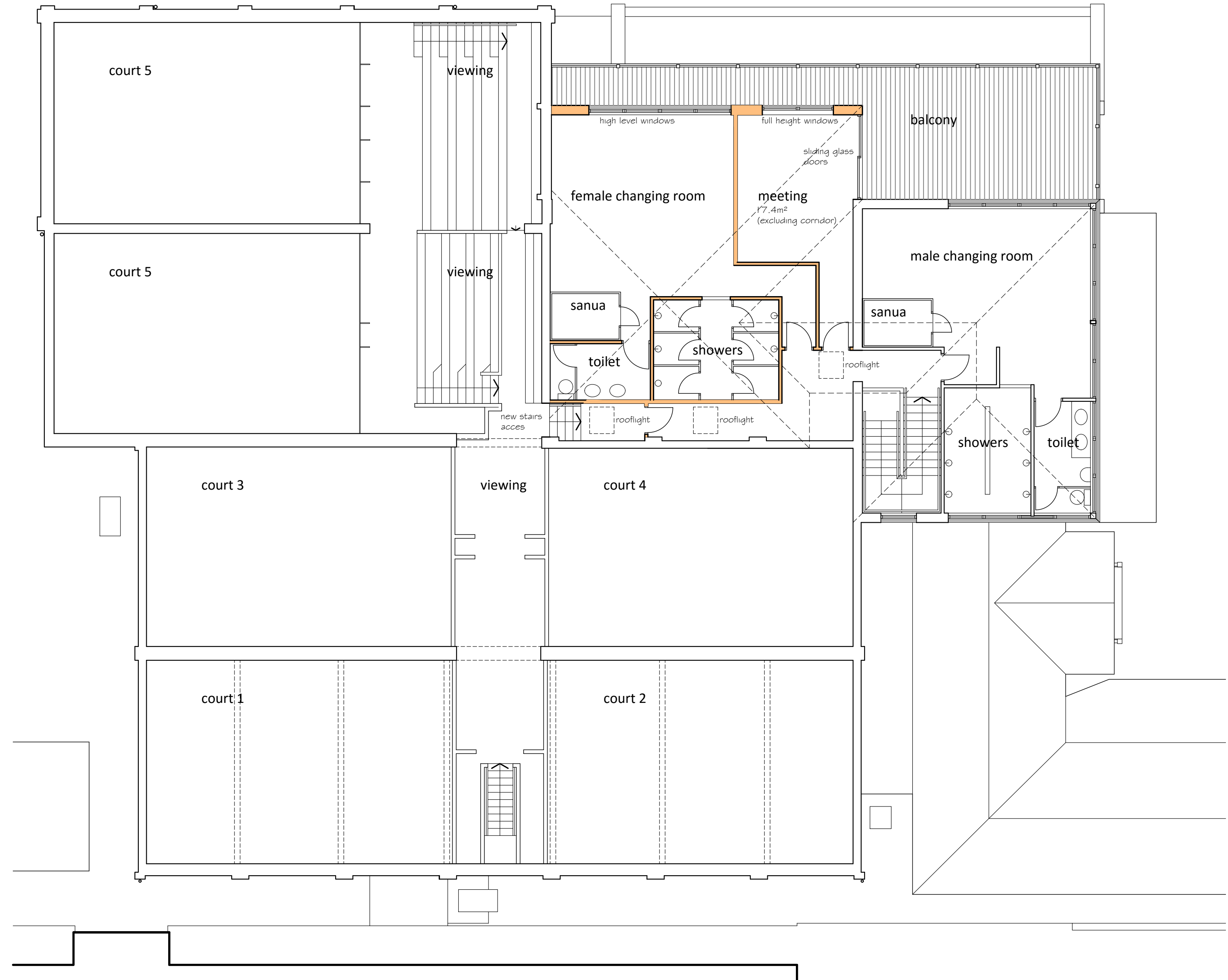

FIRST FLOOR PLAN

rev	date	amendment
<p>Richard Noonan Architectural Consultant</p>		
<p>183 Rugby Road, Leamington Spa CV32 6DR E - r.noonan@btinternet.com T - 01926 832237</p>		
client :	Leamington Lawn Tennis & Squash Club	
project :	Clubhouse Extension Guys Cliffe Avenue, Leamington Spa	
title :	Proposed Ground & First Floor Plans	
scale :	1:100 @ A1	
date :	August 2016	drawn : RN
status :	Scheme Design	
no :	965 - 06	rev :